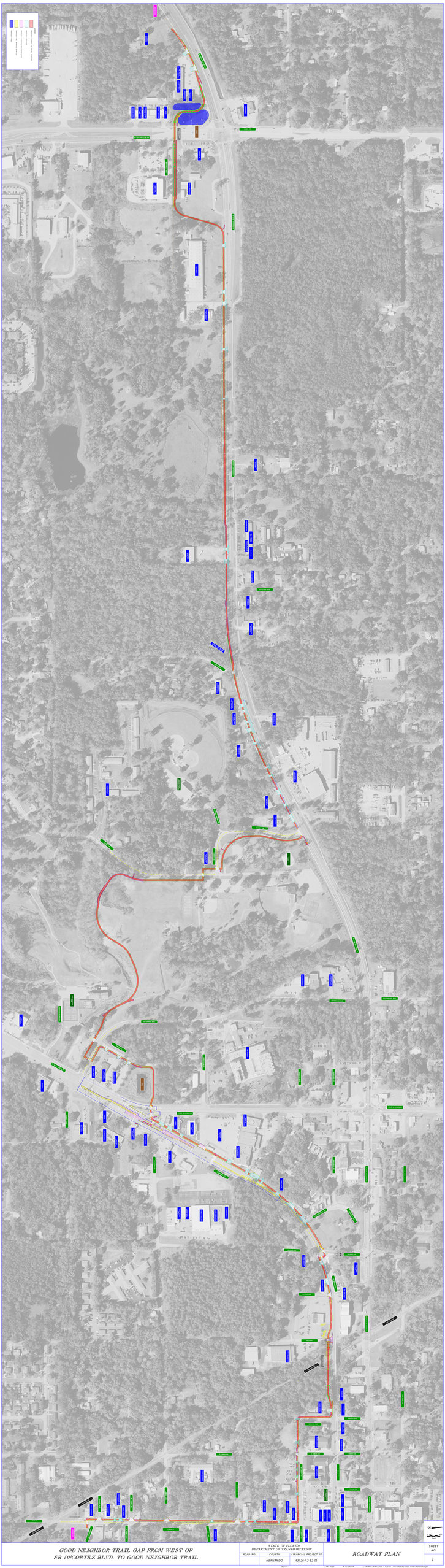

GOOD NEIGHBOR TRAIL GAP FROM WEST OF
SR 50/CORTEZ BLVD. TO GOOD NEIGHBOR TRAIL

STATE OF FLORIDA
DEPARTMENT OF TRANSPORTATION

ROAD NO.	COUNTY	FINANCIAL PROJECT ID
	HERNANDO	43726-4-2-52-01

ROADWAY PLAN

SHEET NO.
1

5/18/2023 4:22:09 PM S:\P-AS\BACKUP\ - CADD 12\roadway\Roll Plot\RoadPlan.dgn