

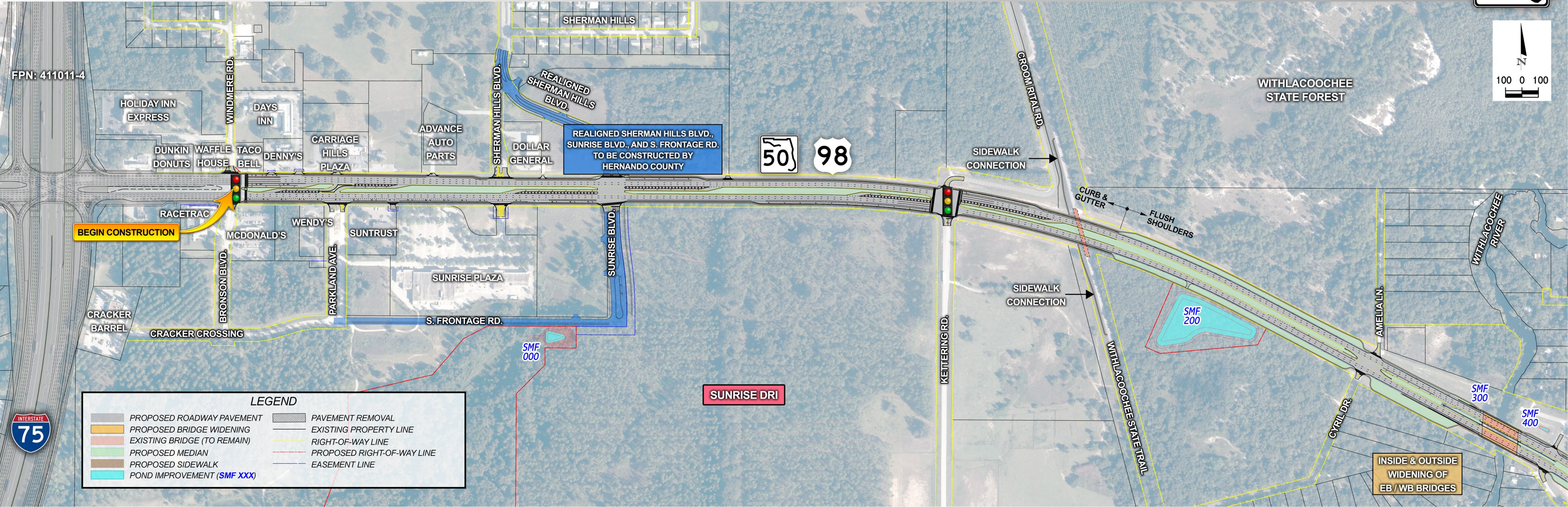

SR 50 (CORTEZ BLVD.) FROM WINDMERE RD. / BRONSON BLVD. TO US 98 (MCKETHAN RD.)

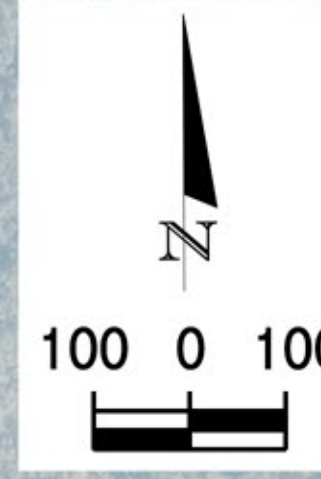

LEGEND

	PROPOSED ROADWAY PAVEMENT		PAVEMENT REMOVAL
	PROPOSED BRIDGE WIDENING		EXISTING PROPERTY LINE
	EXISTING BRIDGE (TO REMAIN)		RIGHT-OF-WAY LINE
	PROPOSED MEDIAN		PROPOSED RIGHT-OF-WAY LINE
	PROPOSED SIDEWALK		EASEMENT LINE
	POND IMPROVEMENT (SMF XXX)		

FPN: 411011-4



REALIGNED SHERMAN HILLS BLVD.,
SUNRISE BLVD., AND S. FRONTAGE RD.
TO BE CONSTRUCTED BY
HERNANDO COUNTY

BEGIN CONSTRUCTION

SUNRISE DRI

INSIDE & OUTSIDE
WIDENING OF
EB / WB BRIDGES