

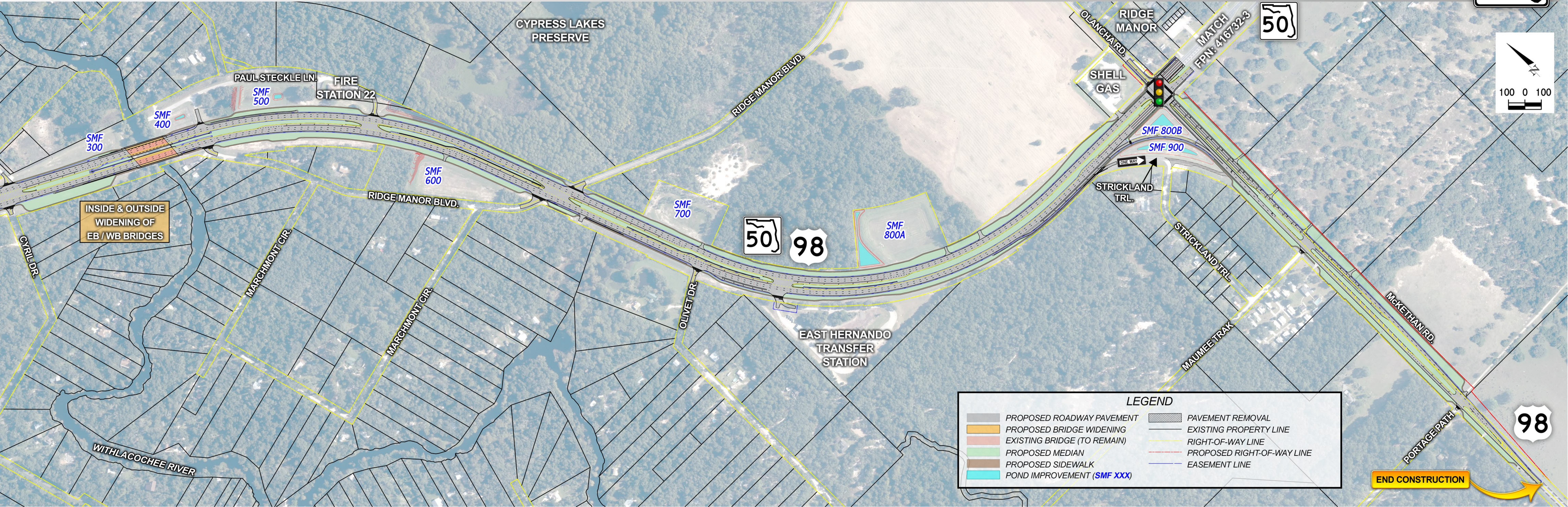

SR 50 (CORTEZ BLVD.) FROM WINDMERE RD. / BRONSON BLVD. TO US 98 (MCKETHAN RD.)



INSIDE & OUTSIDE
WIDENING OF
EB / WB BRIDGES

LEGEND

	PROPOSED ROADWAY PAVEMENT		PAVEMENT REMOVAL
	PROPOSED BRIDGE WIDENING		EXISTING PROPERTY LINE
	EXISTING BRIDGE (TO REMAIN)		RIGHT-OF-WAY LINE
	PROPOSED MEDIAN		PROPOSED RIGHT-OF-WAY LINE
	PROPOSED SIDEWALK		EASEMENT LINE
	POND IMPROVEMENT (SMF XXX)		

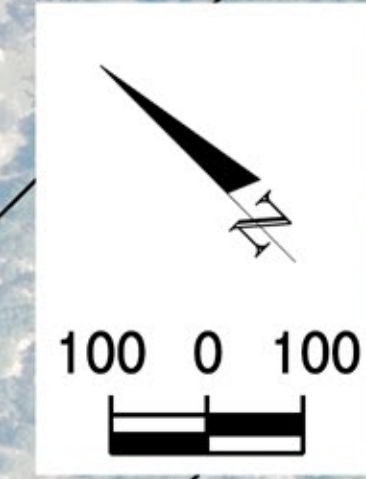

END CONSTRUCTION